

COND.

2.

UPTOWN GIRL

B 1st TRPT., ALLOS
TRMS., TENS. f

TRBS., BARI f

C SXS. (UNIS.)

TRBS. + BAR.

BR. (TRBS. Bvb)

SXS.

D

ALTS

E^b

1st TRB., TENS.

TRBS., BARI.

Fm7

E^b/G

A^b B^b

E^b

Fm7

E^b/G

A^b B^b

E

Sxs. (UNIS.)

G^b

TRBS., BARI

A^b

F/A

B^b sus B^b m D^b/A^b

(+ FL. Bva.)

G^b

+ TRBS.

A^b

F/A

B^b sus B^b

F

TRBS., ALTS

E^b

1st TRB., TENS.

TRBS., BARI.

Fm7

E^b/G

A^b B^b

COND.

.4.

UPTOWN GIRL

D.S. AL CODA

CODA
(TRMS)

1st TRBN. 4

(+ Alt. 8va)

Chords: G^b, A^b, F/A, B^b_{SUS} B^b

Instrumentation: + TRPMS.

H TRPMS.

Chords: E^b, Fm⁷, E^b/G, A^b, B^b

Instrumentation: SXS., TRBS., BAR.

Chords: E^b, Fm⁷, E^b/G, A^b, B^b

Chords: E^b, Fm⁷, E^b/G, A^b, B^b

Chords: E^b, E^b/G, A^b, B^b_{SUS}, C, D^b, E^b, C^b

Tempo: **rit.**

ALTO 1

. 2.

UPTOWN GIRL

D.S. AL CODA

UPTOWN GIRL

2ND E♭ ALTO SAXOPHONE

Words and Music by
BILLY JOEL
Arranged by DAVE WOLPE

MODERATO (♩=120)

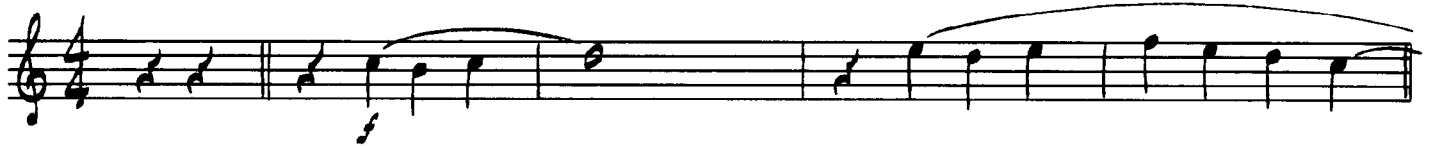

ALTO 2

2.

UPTOWN GIRL

D.S. AL CODA

 CODA

UPTOWN GIRL

1ST B♭ TENOR SAXOPHONE

Words and Music by
BILLY JOEL
Arranged by DAVE WOLPE

MODERATO (♩ = 120)

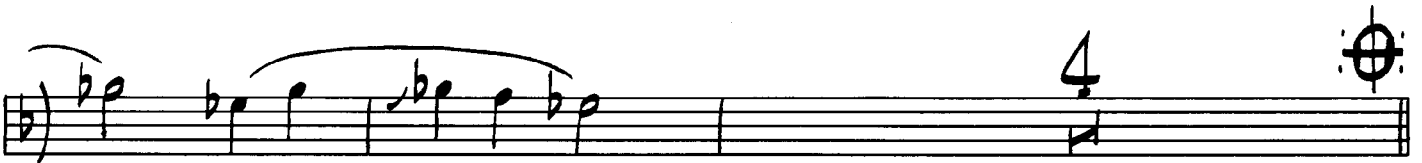

TENOR 1

.2.

UPTOWN GIRL

D.S. AL CODA

 CODA

rit

UPTOWN GIRL

2ND B \flat TENOR SAXOPHONE

Words and Music by
BILLY JOEL
Arranged by DAVE WOLPE

MODERATO ($\text{♩} = 120$)

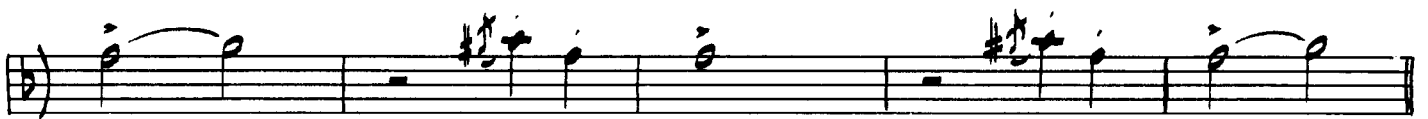
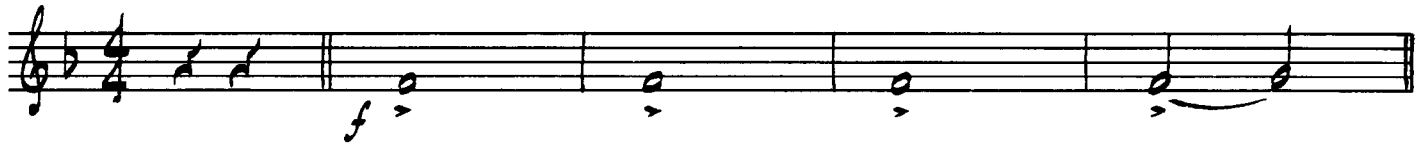

TENOR 2

. 2.

UPTOWN GIRL

Chord symbols: E, F

D.S. AL CODA

CODA

Chord symbols: G, H

rit.

UPTOWN GIRL

E♭ BARITONE SAXOPHONE

Words and Music by
BILLY JOEL
Arranged by DAVE WOLPE

MODERATO (♩ = 120)

UPTOWN GIRL

1ST B \flat TRUMPET

Words and Music by
BILLY JOEL
Arranged by DAVE WOLPE

MODERATO (♩ = 120)

UNIS. W/ALTO'S

UNIS.

UNIS.

TRP. 1

.2.

UPTOWN GIRL

D

E

4

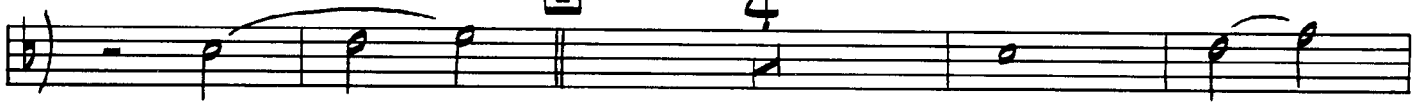

F

UNIS.

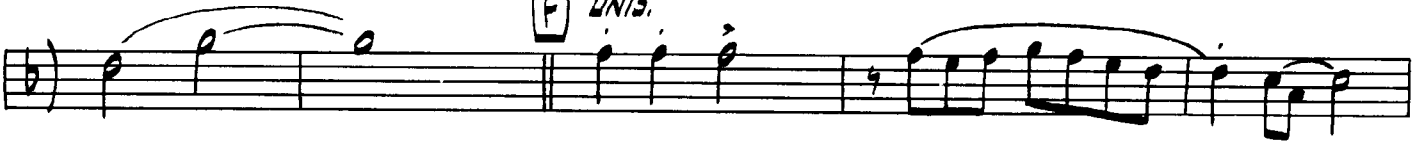

D.S. AL CODA

CODA

G

4

H

rit.

UPTOWN GIRL

2ND B \flat TRUMPET

Words and Music by
BILLY JOEL
Arranged by DAVE WOLPE

MODERATO ($\text{♩} = 120$)

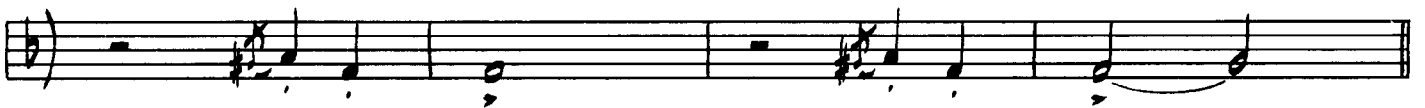
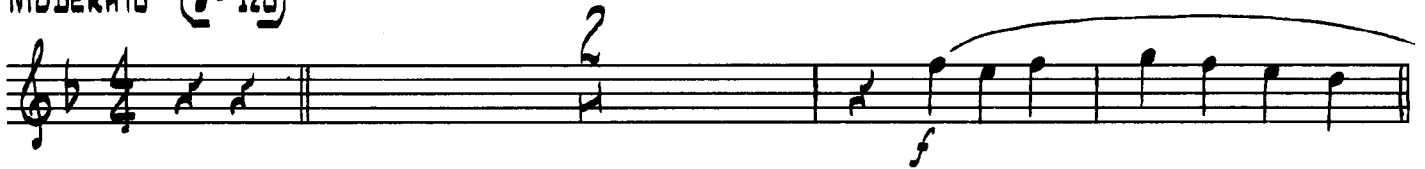

D

E 4

F UNIS.

D.S. AL CODA

CODA

G 4

H

rit.

UPTOWN GIRL

3RD B♭ TRUMPET

Words and Music by
BILLY JOEL
Arranged by DAVE WOLPE

MODERATO (♩ = 120)

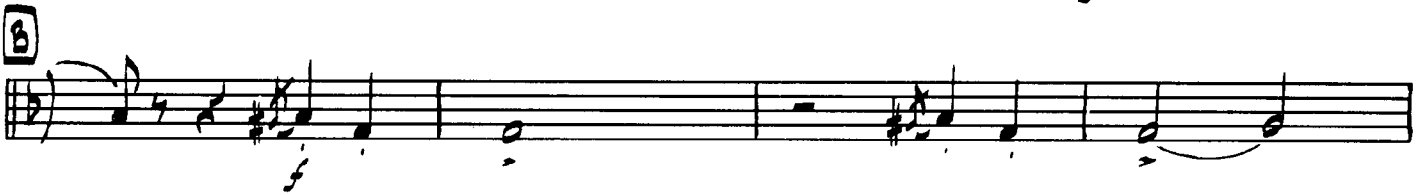
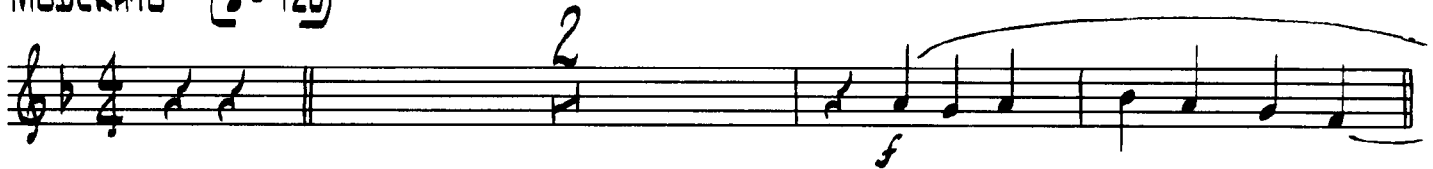

TRPT. 3

.2.

UPTOWN GIRL

D.S. AL CODA

UPTOWN GIRL

1ST TROMBONE

Words and Music by
BILLY JOEL
Arranged by DAVE WOLPE

MODERATO (♩ = 120)

UNIS. w/TEN. *f*

A *f*

B *f*

D UNIS. w/TENS. *f*

TRBN. 1

.2.

UPTOWN GIRL

D.S. AL CODA

CODA

The Coda section consists of five staves. The first staff is in bass clef and contains a series of eighth notes, followed by a quarter note, and then a half note. The second staff is in treble clef and contains a series of eighth notes, followed by a quarter note, and then a half note. A box containing the letter 'G' is placed above the staff. The third staff is in treble clef and contains a series of eighth notes, followed by a quarter note, and then a half note. A box containing the letter 'H' is placed above the staff. The fourth staff is in treble clef and contains a series of eighth notes, followed by a quarter note, and then a half note. The fifth staff is in treble clef and contains a series of eighth notes, followed by a quarter note, and then a half note. A box containing the letter 'C' is placed above the staff.

rit.

UPTOWN GIRL

2ND TROMBONE

Words and Music by
BILLY JOEL
Arranged by DAVE WOLPE

MODERATO (♩ = 120)

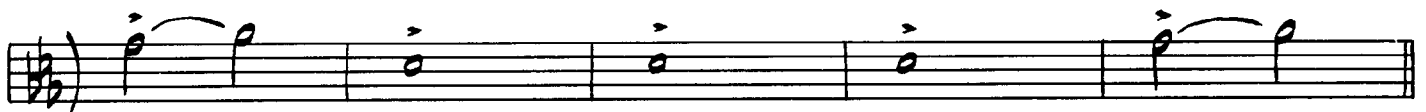
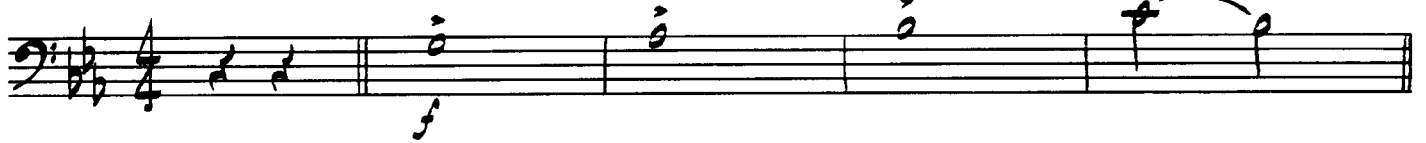

TRBN. 2

.2.

UPTOWN GIRL

D.S. AL CODA

⊕ CODA

rit.

UPTOWN GIRL

3RD TROMBONE

Words and Music by
BILLY JOEL
Arranged by DAVE WOLPE

MODERATO (♩ = 120)

TRBN. 3

. 2.

UPTOWN GIRL

D.S. AL CODA

 CODA

rit.

UPTOWN GIRL

PIANO

Words and Music by
BILLY JOEL
Arranged by DAVE WOLPE

B

(f) Eb Fm7 Eb/G Ab Bb

Eb Fm7 Eb/G Ab Bb

C

Cb Abm7 Dbm7 Dbm7/Gb Cb/Gb Gb

Cb Abm7 Bbm7 (b9) Eb7 (b9) Eb+ Eb7

Ab Bbm/Ab Fm7 Bbm/F Fm7 Bbm7 Bb7

D

E

F

UPTOWN GIRL

BASS

Words and Music by
BILLY JOEL
Arranged by DAVE WOLPE

MODERATO (♩ = 120)

BASS

.2.

UPTOWN GIRL

D.S. AL CODA

 CODA

The Coda section consists of six staves of music. The first staff starts with a treble clef, a key signature of two flats, and a 4/4 time signature. The subsequent staves continue the melodic line, featuring boxed chord symbols for 'G' and 'A' above specific measures. The final staff concludes with a double bar line and repeat dots, and includes the instruction 'rit.' (ritardando) below the notes.

UPTOWN GIRL

DRUMS

Words and Music by
BILLY JOEL
Arranged by DAVE WOLPE

MODERATO (♩ = 120)

DRUMS

.2.

LITTON GIRL

The main drum score consists of three staves of music. The first staff begins with a bass clef and contains a series of eighth and sixteenth notes with stems pointing up, indicating a specific drum pattern. A box containing the letter 'E' is placed above the staff. The second and third staves continue this pattern, with a box containing the letter 'F' above the second staff. The music concludes with a double bar line and repeat signs.

D.S. AL CODA

CODA

The CODA section is written on seven staves. The first staff starts with a treble clef. The notation continues with eighth and sixteenth notes. Boxes containing the letters 'G' and 'H' are placed above the second and third staves, respectively. The final staff includes the instruction 'Cym.' above a note and 'rit.' below the staff, indicating a cymbal roll and a ritardando. The section ends with a double bar line.

GTR.

. 2.

UPTOWN GIRL

Chords: Eb/G, Ab, Bb, **E**, Gb, Ab, F/A, Bb_{sus}, Bbm, Db/Ab

SIMILE

Chords: Gb, Ab, F/A, Bb_{sus}, Bb, **F**, Eb, Fm7

Chords: Eb/G, Ab, Bb, Eb, Fm7, Eb/G, Ab, Bb

D.S. AL CODA

CODA

Chords: Eb, Fm7, Eb/G, Ab, Bb, Eb

Chords: Fm7, Eb/G, Ab, Bb, **G**, Gb, Ab

Chords: F/A, Bb_{sus}, Bbm, Db/Ab, Gb, Ab, F/A

Chords: Bb_{sus}, Bb, **H**, Eb, Fm7, Eb/G, Ab, Bb

Chords: Eb, Fm7, Eb/G, Ab, Bb, Eb

Chords: Fm7, Eb/G, Ab, Bb, Eb, Eb/G, Ab, Bb_{sus}, Eb

rit.

UPTOWN GIRL

FLUTE (Optional)

Words and Music by
BILLY JOEL
Arranged by DAVE WOLPE

MODERATO (♩ = 120)

2

f

A

7

mf

B

f

f

C

2

2

2

2

(4)

D

FLUTE

.2.

UPTOWN GIRL

D.S. AL CODA

rit.